

Plot No. Permanent	Plot No. Temporary	Name	Permanent Area m <sup>2</sup>	Temporary Area m <sup>2</sup>	Road Bed m <sup>2</sup>
A1	T1	Cairn Homes Properties Limited	8650	650	0
	T2	Cairn Homes Properties Limited		550	0

**LEGEND:**

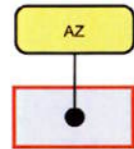

Lands proposed to be acquired.

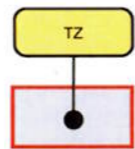

Lands proposed to be temporarily acquired.

**SOUTH DUBLIN COUNTY COUNCIL  
COMPULSORY PURCHASE  
(Clonburris South Link Street)  
ORDER, 2026**



COMHAIRLE CHONTAE ÁTHA CLIATH THEAS  
SOUTH DUBLIN COUNTY COUNCIL  
PLANNING AND TRANSPORT  
DEPARTMENT  
Eoin Burke,  
Director of Planning and Transport

Prepared by: MG, JK    Checked by: DR    Approved by: DR

Tailie Eireann Sheet No. 3260-D, 3261-C    Scale: 1:2500

Drawing No. CA 319    Date: February 2026

The Acquisition lines on the drawing were prepared using Irish Transverse Mercator Coordinate System and are based on Tailie Eireann Maps  
Licence No.CYAL50511400 South Dublin County Council.

Dated:- 16<sup>th</sup> March 2026  
PRESENT when the seal of SOUTH DUBLIN COUNTY COUNCIL was affixed hereto:-

Mayor/Deputy Mayor  
Nominated Employee  
Chief Executive

Director of  
Planning and Transport

Director of  
Economic Development

*[Handwritten signatures]*

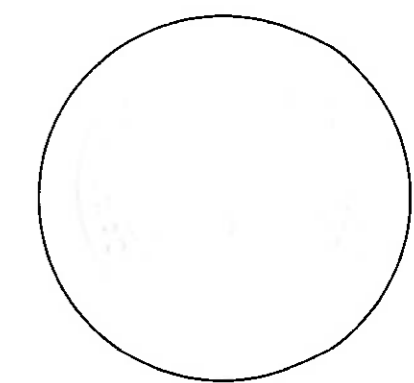

DEPOSIT MAP

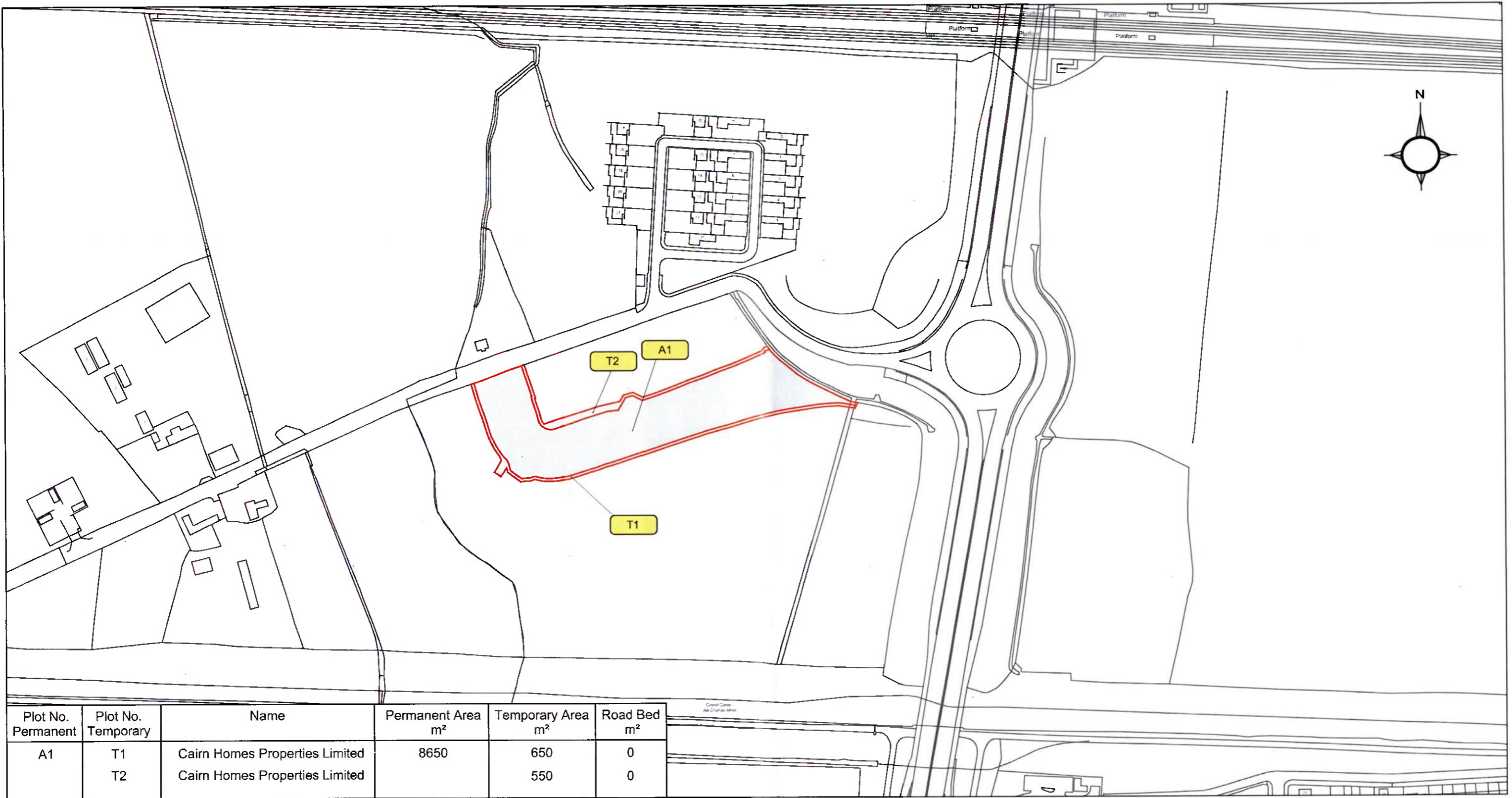

**LEGEND:**

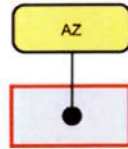

Lands proposed to be acquired.

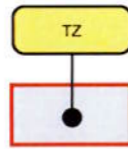

Lands proposed to be temporarily acquired.

**SOUTH DUBLIN COUNTY COUNCIL  
COMPULSORY PURCHASE  
(Clonburris South Link Street)  
ORDER, 2026**



COMHAIRLE CHONTAE ÁTHA CLIATH THEAS  
SOUTH DUBLIN COUNTY COUNCIL  
PLANNING AND TRANSPORT  
DEPARTMENT  
Eoin Burke,  
Director of Planning and Transport

Prepared by: MG, JK    Checked by: DR    Approved by: DR

Tailte Eireann Sheet No. 3260-D, 3261-C    Scale: 1:2500

Drawing No. CA 319    Date: February 2026

The Acquisition lines on the drawing were prepared using Irish Transverse Mercator Coordinate System and are based on Tailte Eireann Maps  
Licence No. CYAL50511400 South Dublin County Council.

Dated: 16<sup>th</sup> March 2026  
PRESENT when the seal of SOUTH DUBLIN COUNTY COUNCIL was affixed hereto:-

Mayor/Deputy Mayor  
Nominated Employee  
Chief Executive

Director of  
Planning and Transport

Director of  
Economic Development

*[Handwritten signatures]*

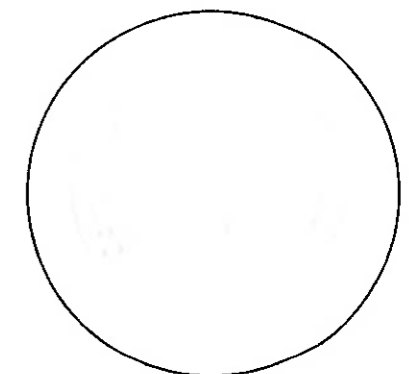

DEPOSIT MAP